

1 Block E Level 00  
1:200

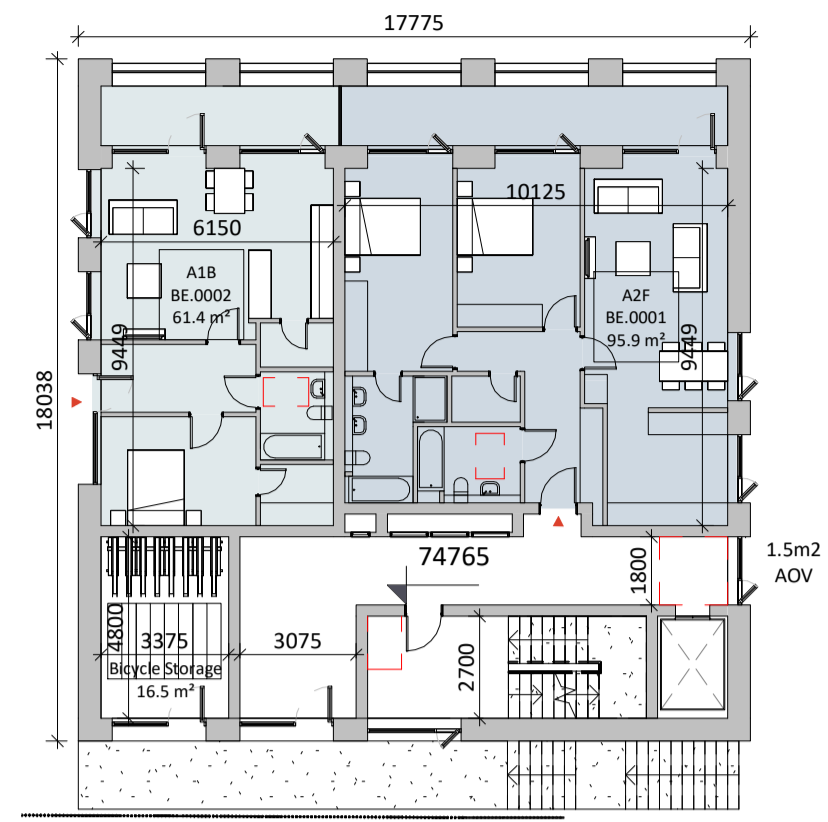

2 Block E Level 01  
1:200

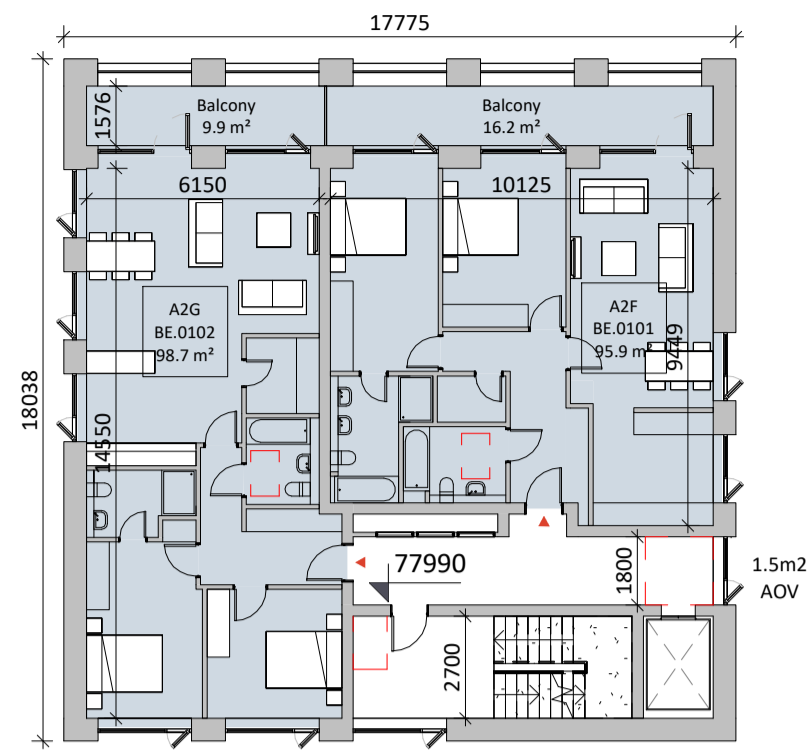

3 Block E Level 02  
1:200

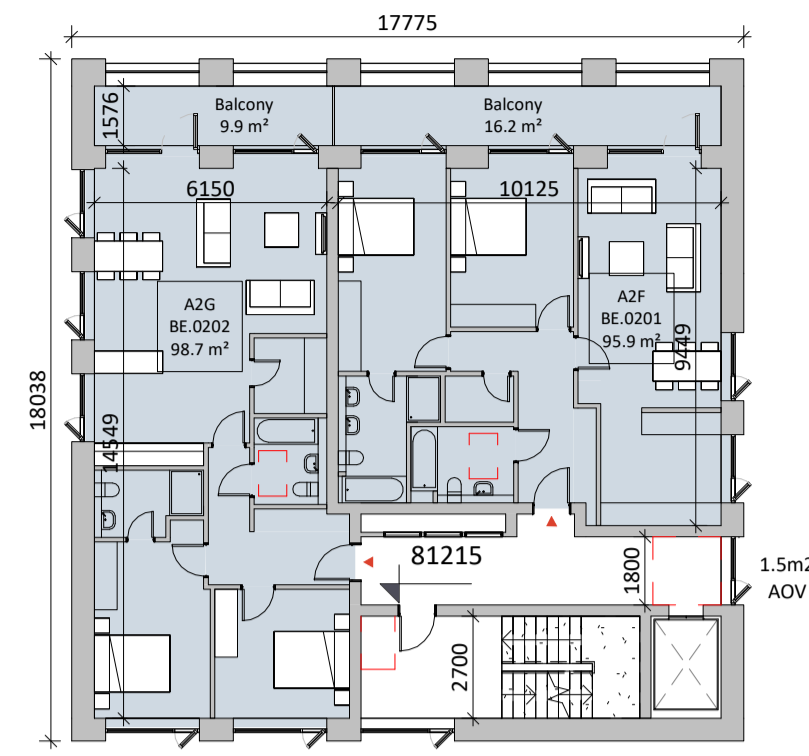

4 Block E Level 03  
1:200

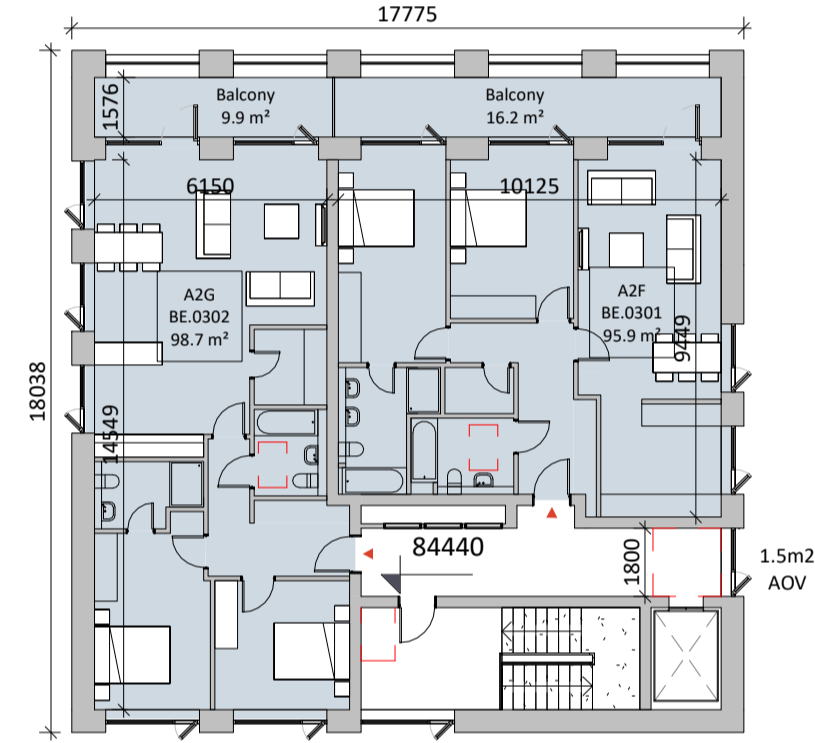

5 Block E Level 04  
1:200

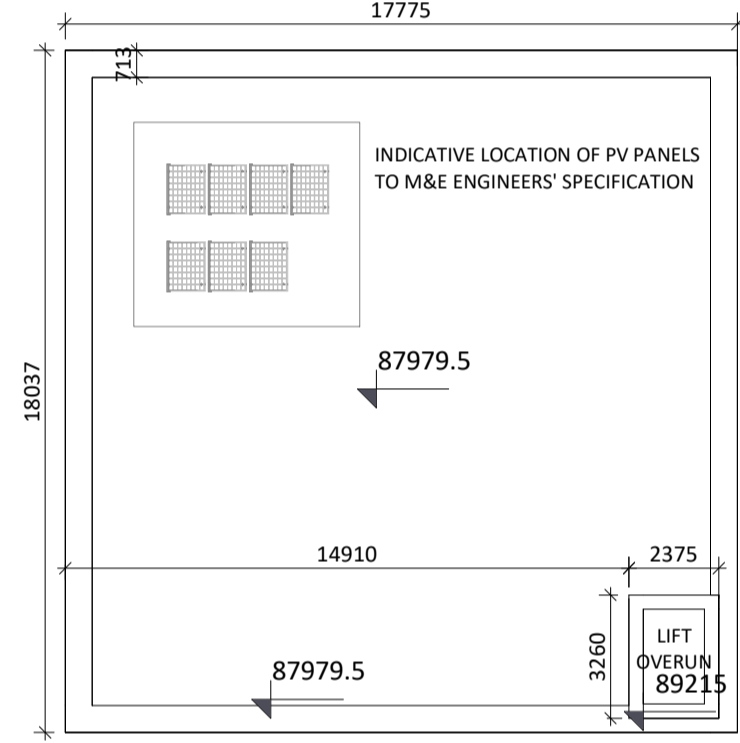

6 Block E Roof Plan  
1:200

## Block E Floor Plans and Roof Plan

Ordnance Survey Ireland License CYAL50378517.

All levels (in meters) are related to Malin Head datum. All dimensions in millimeters. Figured dimensions only are to be taken from this drawing.

Please refer to landscape architects drawings for landscape proposals and boundary treatments.

Please refer to engineers drawings for road levels, site services and any other engineering proposals.

OS MAP REF:  
3392-04 3392-03  
3392-09 3392-08  
ITM Centre Point Co-ordinate:  
X,Y = 718425.68195, 728718.0075

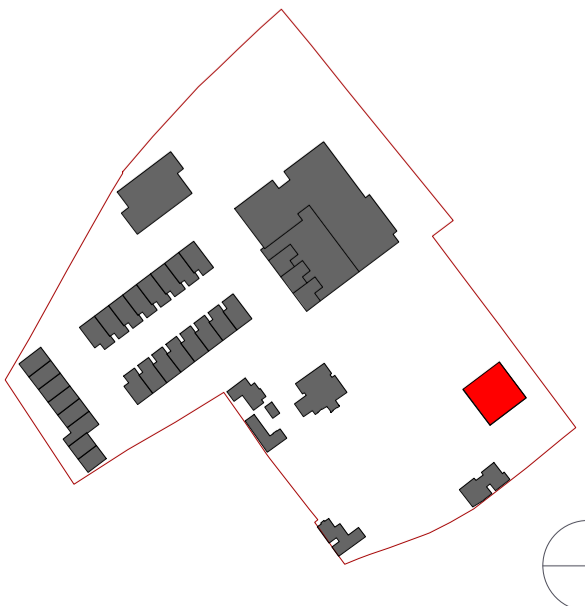

| Revision Description   | Date       | Rev. No. | Issued by |
|------------------------|------------|----------|-----------|
| LRD Stage 2 Submission | 07.06.2024 | C02      | SK        |
| LRD Stage 3 Submission | 23.10.2024 | C03      | SK        |

Any reference to fire safety design or performance is presented for coordination purposes only. Refer only to the granted Fire Safety Certificate, and fire consultant's information for fire safety design, specification and performance.  
Figured dimensions only to be used. This drawing is copyright of O'Mahony Pike Architects Ltd. All information is shared as per approved use in accordance with ISO19650-2:2018, Table 5; Standard Codes for Suitability of Models and Documents and the BEP. If the 'Status' field is empty, this information has been shared at SO - WIP.

**omahony pike**

architecture | urban design  
email: info@omahonypike.com  
tel: +353 1 202 7400  
fax: +353 1 283 0822  
www.omahonypike.com

**Dublin**  
The Chapel  
Mount St. Anne's  
Milltown, Dublin 6  
D06 XNS2 Ireland

**Cork**  
One South Mall  
Cork City  
T12 CCN3 Ireland

Project Code: 1307G Scale @ A1: As indicated

Project Lead: SD Date: 23.10.2024

Drawn By: HC Revision: C03

Job No.: 1307G Status: A3

Purpose: LRD Stage 3 Submission

Project: Knockrabo Phase 2  
Location: Mt. Anville Road, Dublin 14  
Client: KIDAC

Drawing Title: Block E Floor Plans and Roof Plan

Drawing No.: 1307G-OMP-BE-ZZ-DR-A-1000

Source File: 1307G-OMP-ZZ-22-M3-A-0001.rvt